

<div>Design Name</div> <div>Tui</div> <div>Company</div> <div>The Natural Construction Company</div> <div>WESTPORT, New Zealand</div>	Designed	Samuel J.Naus	Drawing Title				Drawing Number	Scale
	Drawn	SJN						
	Rev.	00	No:	Date	Description	Initials	ALL DIMENSIONS TO BE VERIFIED ON SITE ALL WORK TO COMPLY WITH THE NZS 3604 AND THE NEW ZEALAND BUILDING CODE	
	Creation Date	01/06/2013						

© Copyright 2013. The Natural Construction Company Ltd.

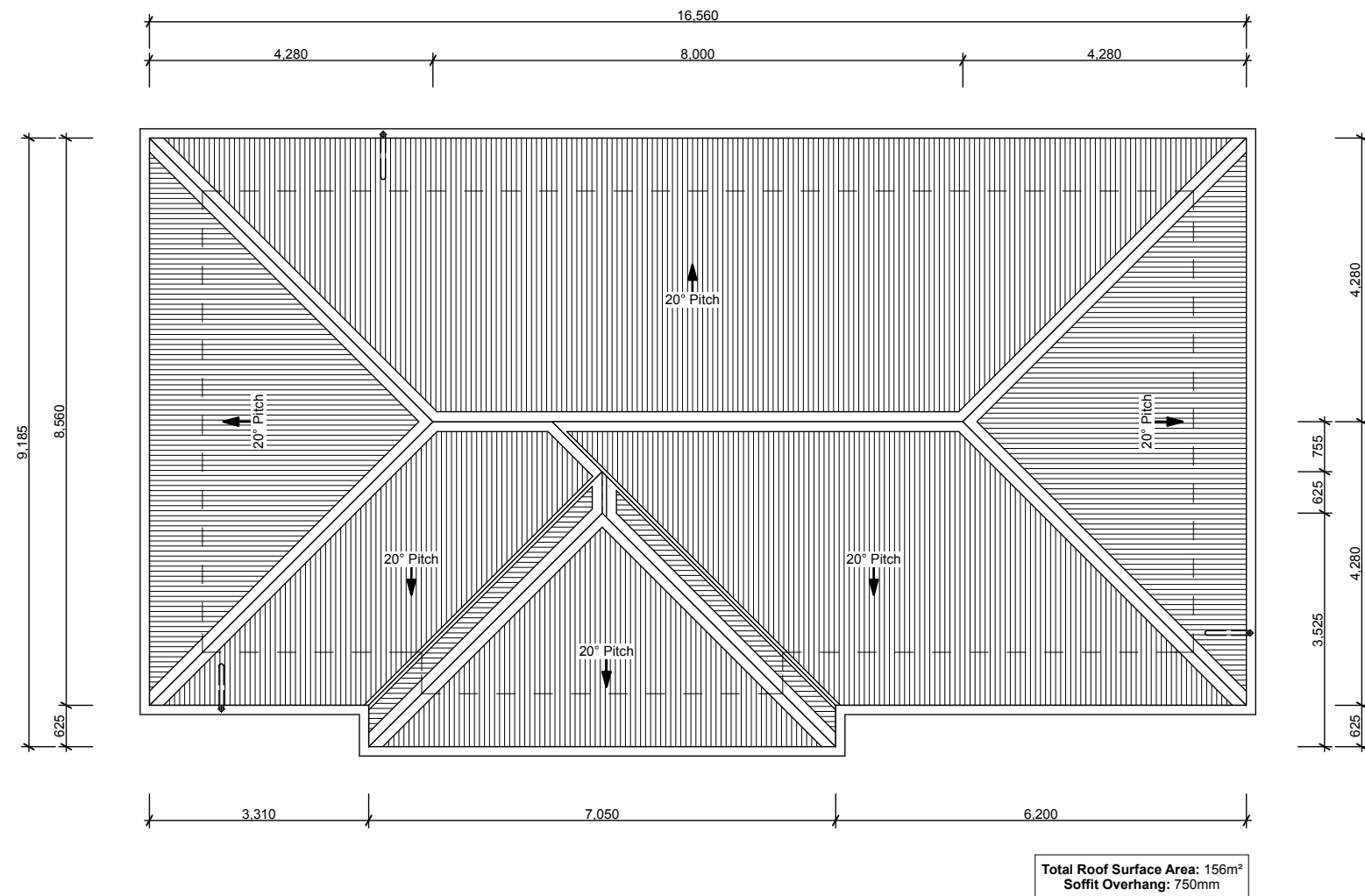

Telephone: (03) 789 8560
Mobile: 027 632 3808
Email: natcon@xtra.co.nz
www.naturalconstruction.co.nz



Design Name
Tui
Company
The Natural Construction Company
WESTPORT, New Zealand

Designed
Samuel J.Naus
Drawn
SJN
Rev. 00
Creation Date 01/06/2013

Drawing Title
ROOF PLAN
No: Date Description Initials

Drawing Number
P02
Scale
1:100
ALL DIMENSIONS TO BE VERIFIED ON SITE
ALL WORK TO COMPLY WITH THE NZS 3604
AND THE NEW ZEALAND BUILDING CODE

© Copyright 2013. The Natural Construction Company Ltd.

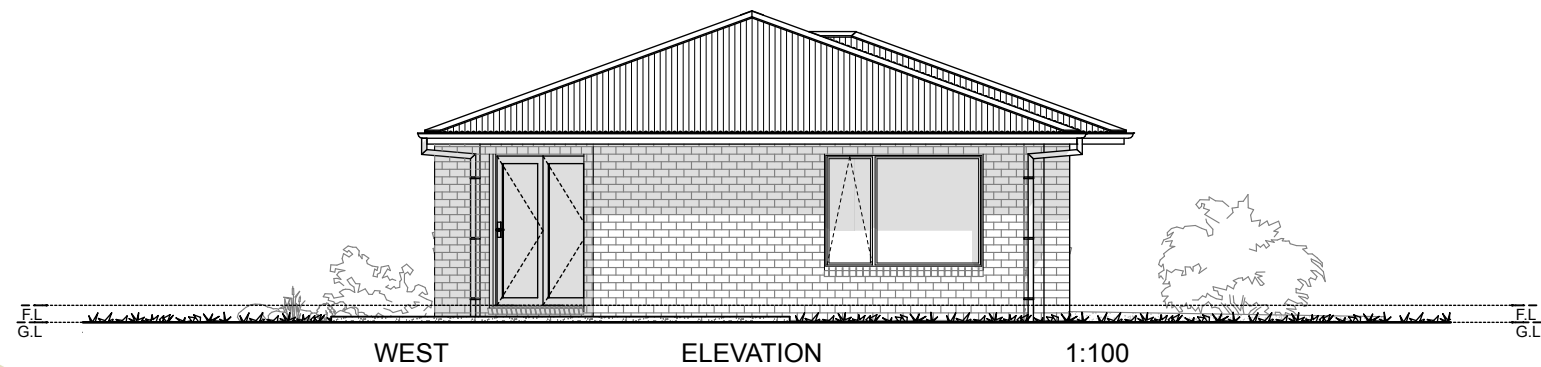
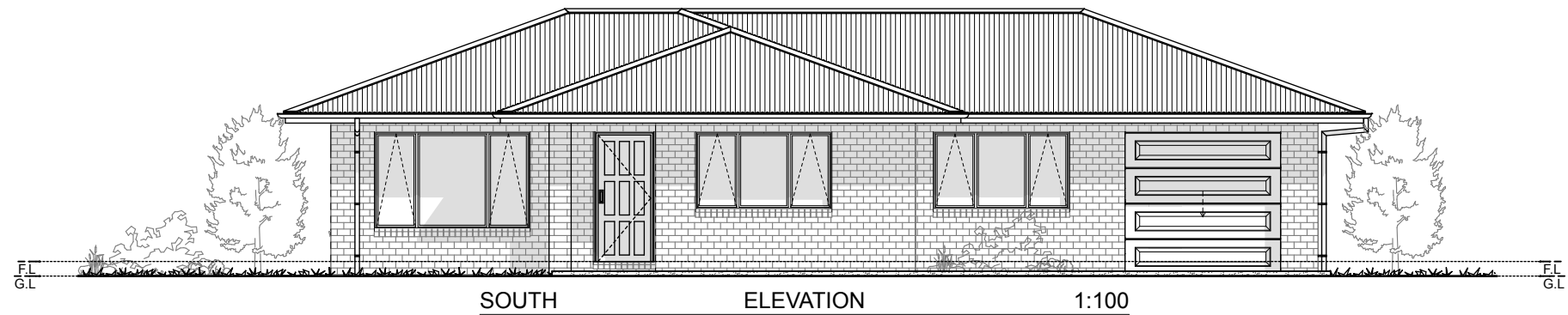
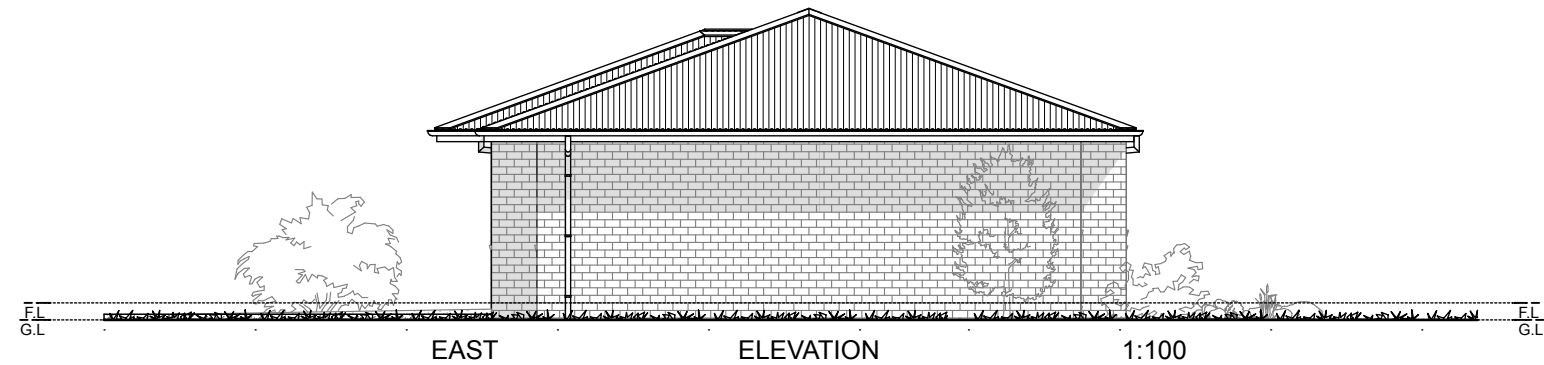
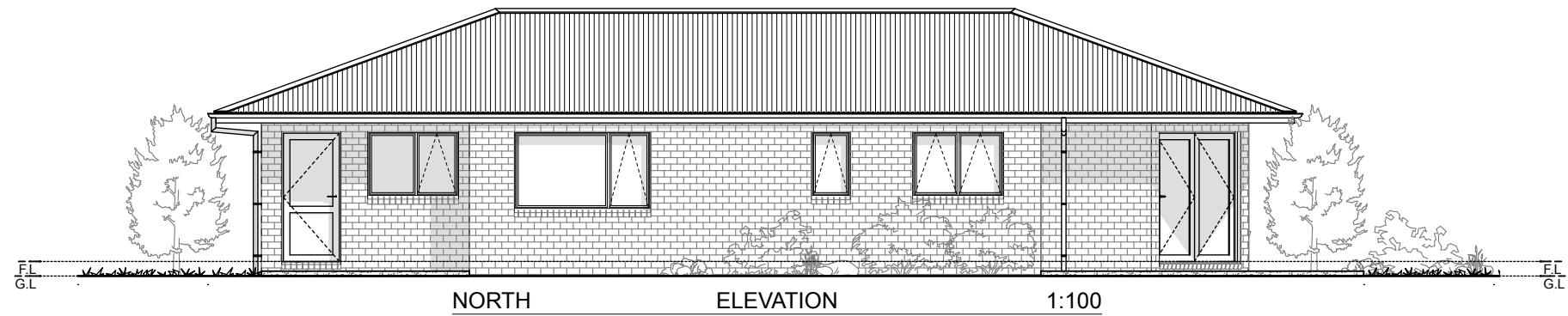

Telephone: (03) 789 8560
Mobile: 027 632 3808

Email: natcon@xtra.co.nz
www.naturalconstruction.co.nz



Design Name
Tui
Company
The Natural Construction Company
WESTPORT, New Zealand

Designed	Samuel J.Naus	Drawing Title ELEVATIONS			Drawing Number	Scale
Drawn	SJN				P03	1:100
Rev.	00	No:	Date	Description	Initials	ALL DIMENSIONS TO BE VERIFIED ON SITE ALL WORK TO COMPLY WITH THE NZS 3604 AND THE NEW ZEALAND BUILDING CODE
Creation Date	01/06/2013					

© Copyright 2013. The Natural Construction Company Ltd.

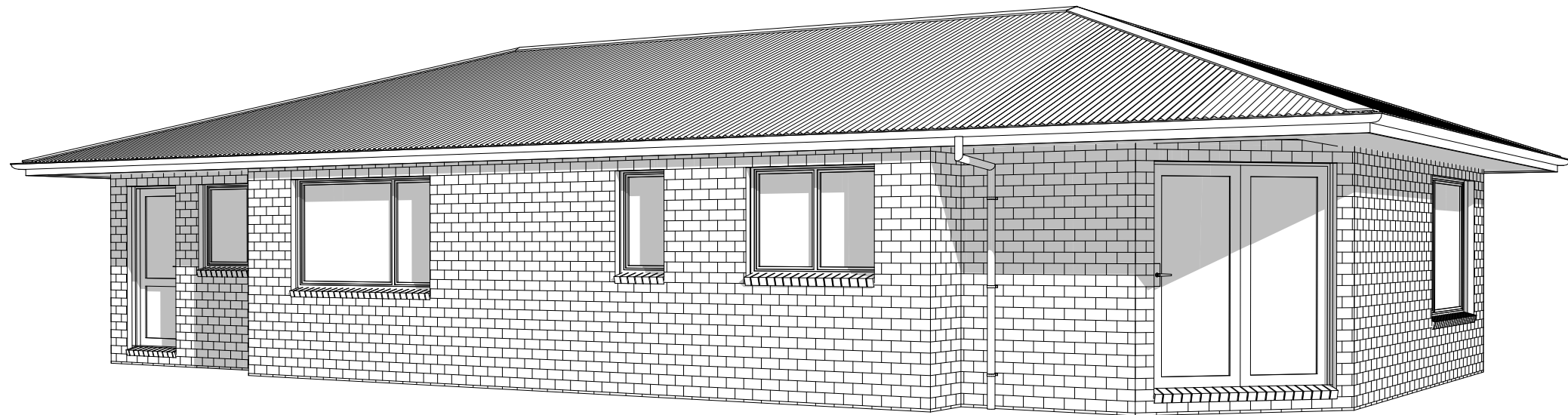
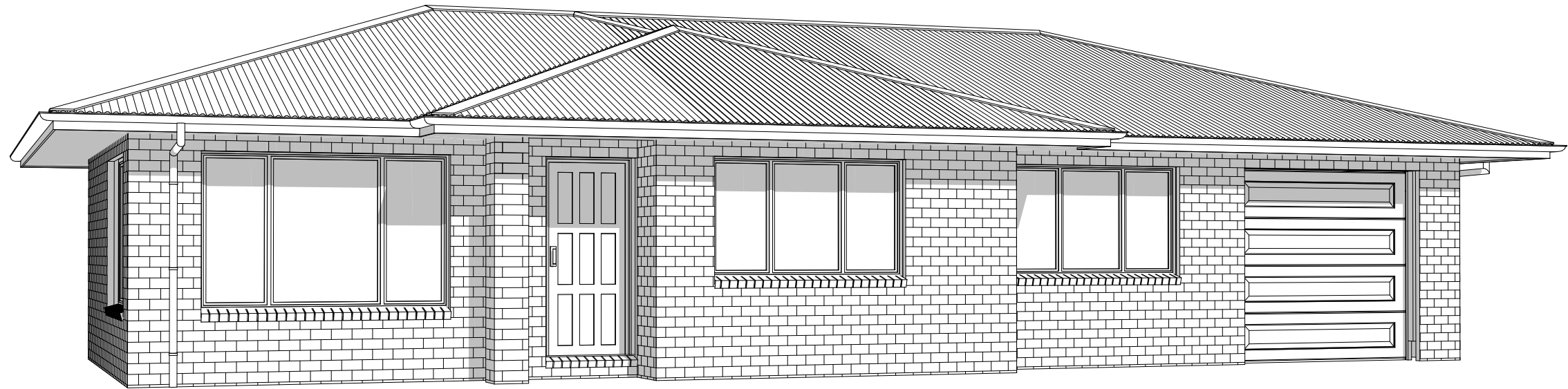

Telephone: (03) 789 8560
Mobile: 027 632 3808
Email: natcon@xtra.co.nz
www.naturalconstruction.co.nz



Design Name
Tui
 Company
The Natural Construction Company
WESTPORT, New Zealand

Designed	Samuel J.Naus	Drawing Title 3D PERSPECTIVES			Drawing Number	Scale
Drawn	SJN				P04	N/A
Rev.	00	No:	Date	Description	Initials	ALL DIMENSIONS TO BE VERIFIED ON SITE ALL WORK TO COMPLY WITH THE NZS 3604 AND THE NEW ZEALAND BUILDING CODE
Creation Date	01/06/2013					

© Copyright 2013. The Natural Construction Company Ltd.