

Telephone: (03) 789 8560
 Mobile: 027 632 3808
 Email: natcon@xtra.co.nz
 www.naturalconstruction.co.nz



Design Name
Kotuku
 Company
The Natural Construction Company
 WESTPORT, New Zealand

Designed	Samuel J.Naus	Drawing Title FLOOR PLAN				Drawing Number P01	Scale 1:100
Drawn	SJN						
Rev.	00	No:	Date	Description	Initials	ALL DIMENSIONS TO BE VERIFIED ON SITE ALL WORK TO COMPLY WITH THE NZS 3604 AND THE NEW ZEALAND BUILDING CODE	
Creation Date	01/06/2013						

© Copyright 2013. The Natural Construction Company Ltd.

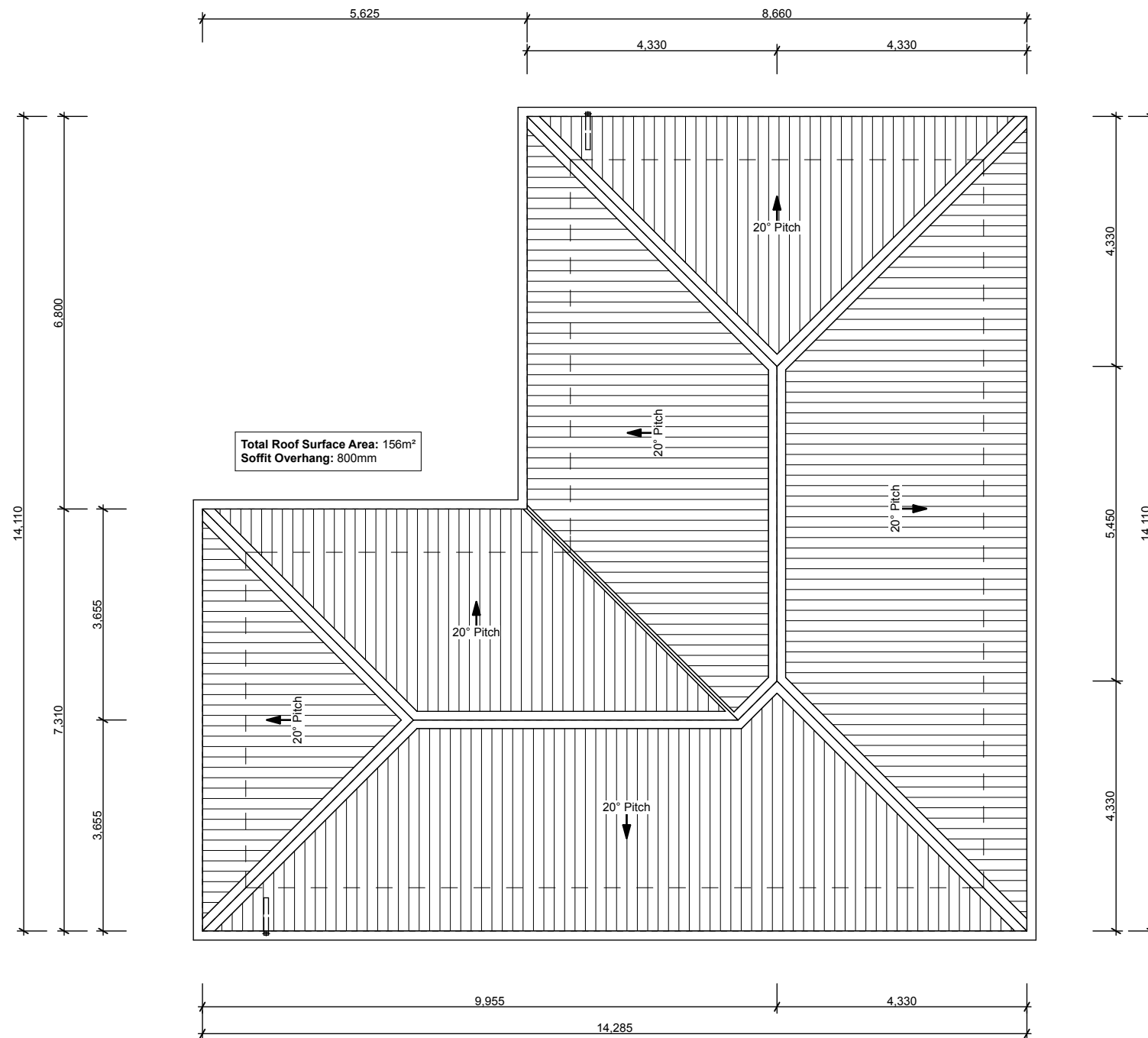

Telephone: (03) 789 8560
Mobile: 027 632 3808
Email: natcon@xtra.co.nz
www.naturalconstruction.co.nz



Design Name
Kotuku
Company
The Natural Construction Company
WESTPORT, New Zealand

Designed	Samuel J.Naus	Drawing Title			
Drawn	SJN	ROOF PLAN			
Rev.	00	No:	Date	Description	Initials
Creation Date	01/06/2013				

© Copyright 2013. The Natural Construction Company Ltd.

Drawing Number	Scale
P02	1:100
ALL DIMENSIONS TO BE VERIFIED ON SITE ALL WORK TO COMPLY WITH THE NZS 3604 AND THE NEW ZEALAND BUILDING CODE	

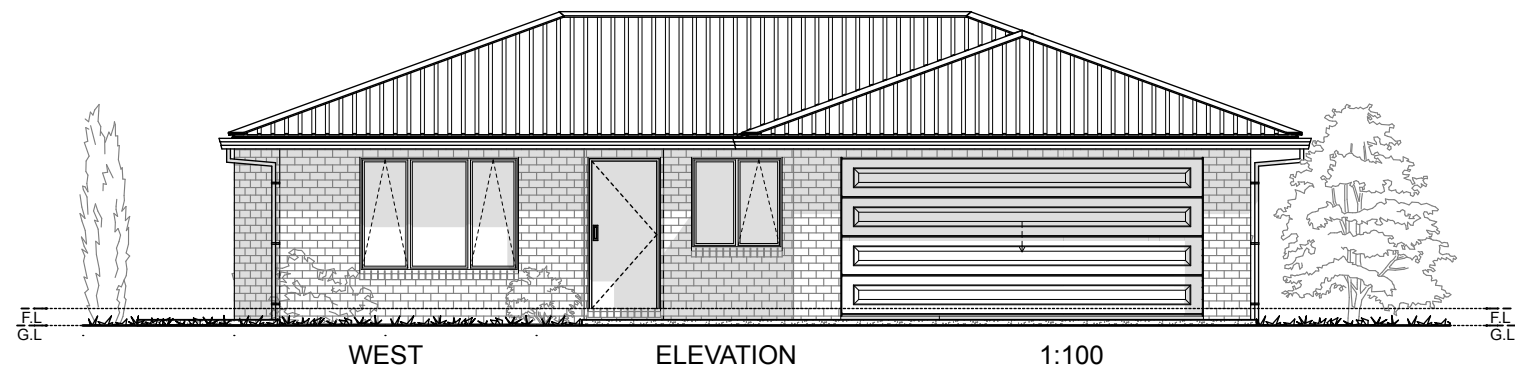
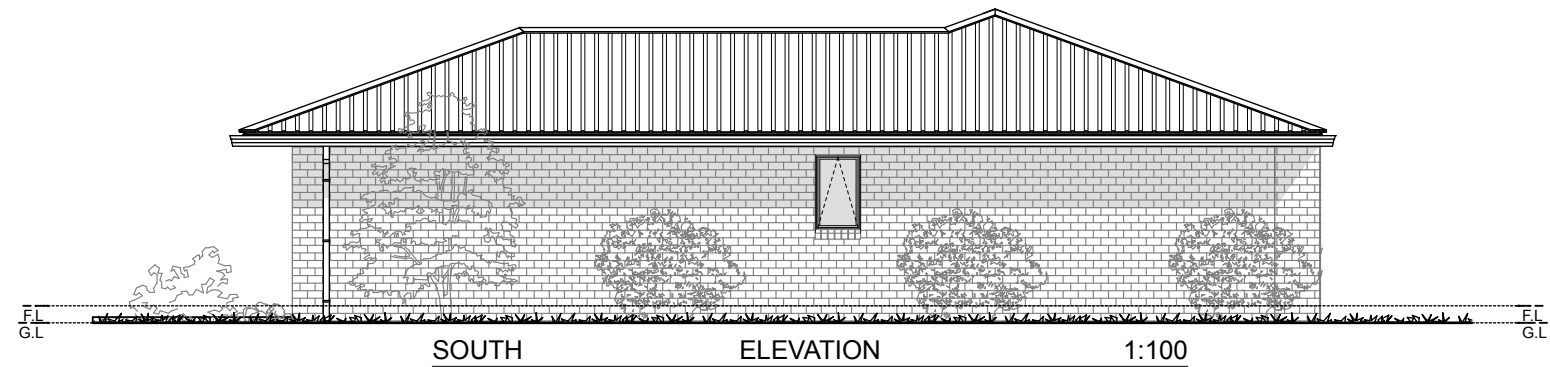
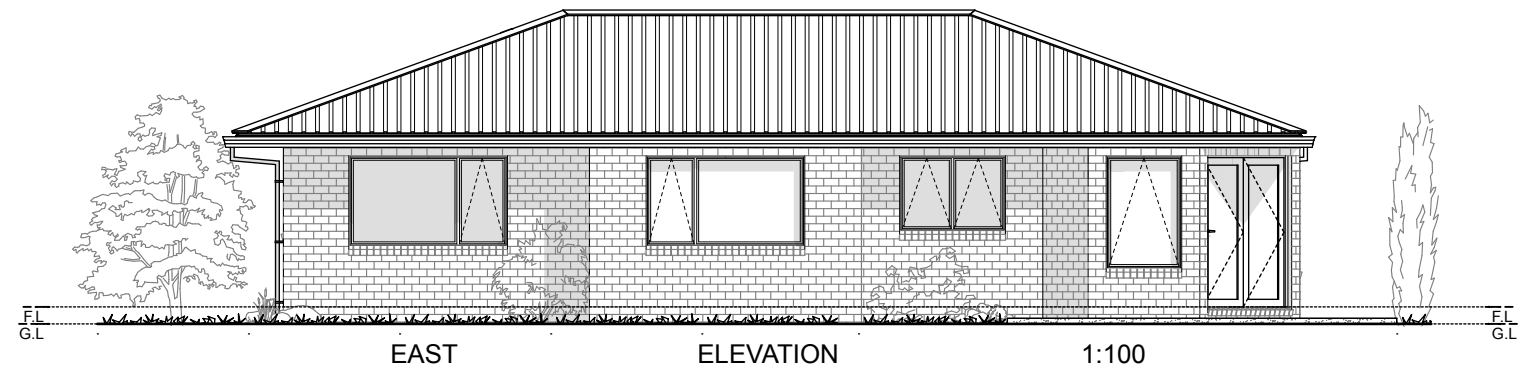
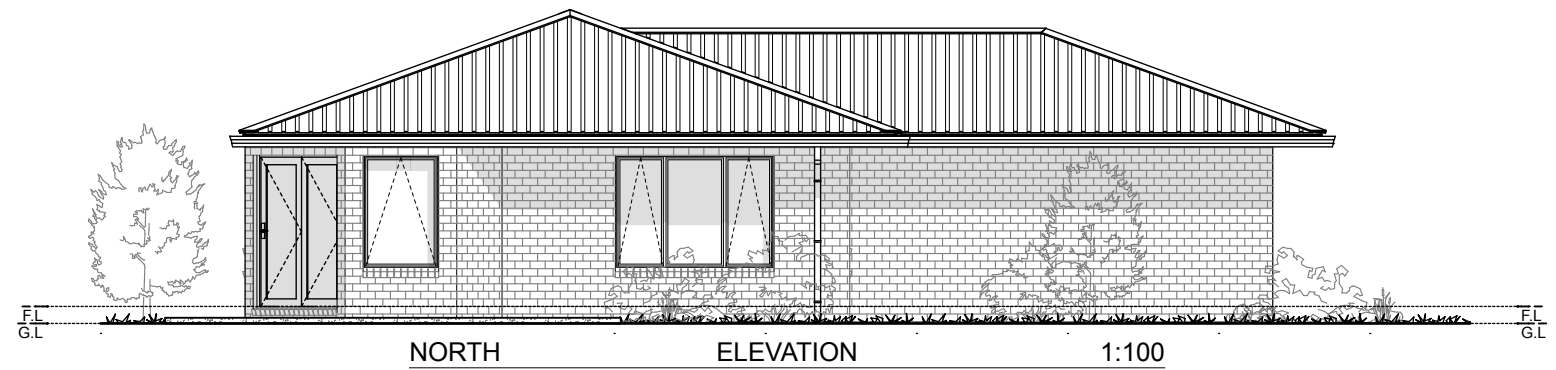

Telephone: (03) 789 8560
Mobile: 027 632 3808
Email: natcon@xtra.co.nz
www.naturalconstruction.co.nz



Design Name
Kotuku
Company
The Natural Construction Company
WESTPORT, New Zealand

Designed	Samuel J.Naus	Drawing Title			
Drawn	SJN	ELEVATIONS			
Rev.	00	No:	Date	Description	Initials
Creation Date	01/06/2013				

© Copyright 2013. The Natural Construction Company Ltd.

Drawing Number	Scale
P03	1:100
ALL DIMENSIONS TO BE VERIFIED ON SITE ALL WORK TO COMPLY WITH THE NZS 3604 AND THE NEW ZEALAND BUILDING CODE	

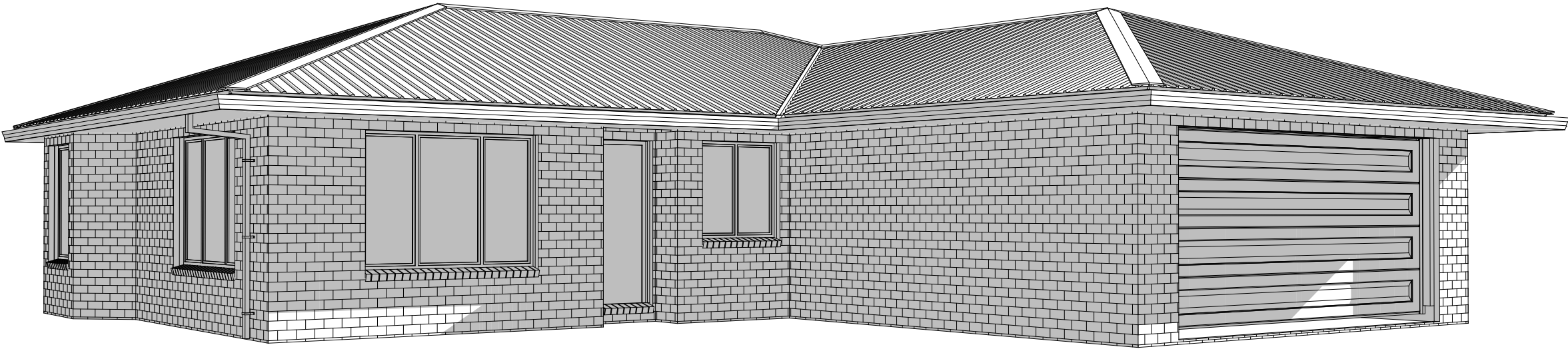

Telephone: (03) 789 8560
Mobile: 027 632 3808
Email: natcon@xtra.co.nz
www.naturalconstruction.co.nz



Design Name
Kotuku
Company
The Natural Construction Company
WESTPORT, New Zealand

Designed	Samuel J.Naus	Drawing Title			Drawing Number	Scale
Drawn	SJN	3D PERSPECTIVES			P04	N/A
Rev.	00	No:	Date	Description	Initials	ALL DIMENSIONS TO BE VERIFIED ON SITE ALL WORK TO COMPLY WITH THE NZS 3604 AND THE NEW ZEALAND BUILDING CODE
Creation Date	01/06/2013					

© Copyright 2013. The Natural Construction Company Ltd.