

Telephone: (03) 789 8560
Mobile: 027 632 3808
Email: natcon@xtra.co.nz
www.naturalconstruction.co.nz



Design Name
Huia
Company
The Natural Construction Company
WESTPORT, New Zealand

Designed	Samuel J.Naus	Drawing Title FLOOR PLAN G.L				Drawing Number P01	Scale 1:100
Drawn	SJN						
Rev.	00	No:	Date	Description	Initials	ALL DIMENSIONS TO BE VERIFIED ON SITE ALL WORK TO COMPLY WITH THE NZS 3604 AND THE NEW ZEALAND BUILDING CODE	
Creation Date	01/06/2013						

© Copyright 2013. The Natural Construction Company Ltd.

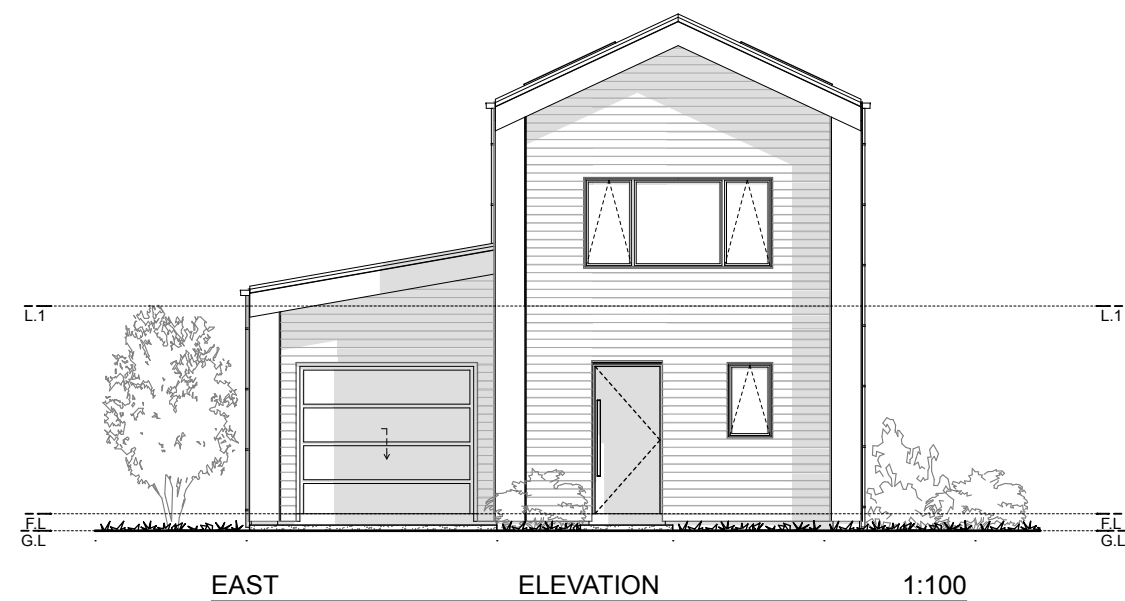

<div>Design Name</div> <div>Huia</div> <div>Company</div> <div>The Natural Construction Company</div> <div>WESTPORT, New Zealand</div>	Designed		Samuel J.Naus			Drawing Title			Drawing Number		Scale	
	Drawn		SJN						P04		1:100	
	Rev.		00		No:	Date	Description	Initials	ALL DIMENSIONS TO BE VERIFIED ON SITE ALL WORK TO COMPLY WITH THE NZS 3604 AND THE NEW ZEALAND BUILDING CODE			
	Creation Date		01/06/2013									

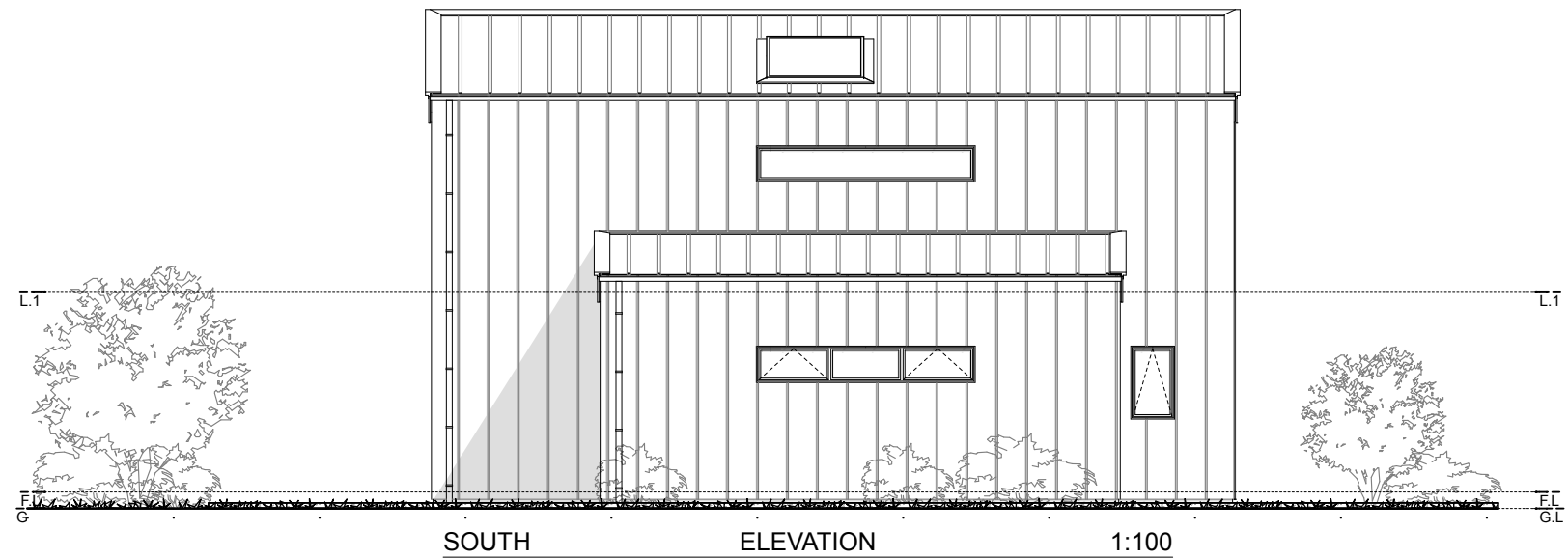

Telephone: (03) 789 8560
Mobile: 027 632 3808
Email: natcon@xtra.co.nz
www.naturalconstruction.co.nz



Design Name
Huia
 Company
The Natural Construction Company
WESTPORT, New Zealand

Designed	Samuel J.Naus	Drawing Title ELEVATIONS II			Drawing Number	Scale
Drawn	SJN				P05	1:100
Rev.	00	No:	Date	Description	Initials	ALL DIMENSIONS TO BE VERIFIED ON SITE ALL WORK TO COMPLY WITH THE NZS 3604 AND THE NEW ZEALAND BUILDING CODE
Creation Date	01/06/2013					

© Copyright 2013. The Natural Construction Company Ltd.



Telephone: (03) 789 8560
Mobile: 027 632 3808
Email: natcon@xtra.co.nz
www.naturalconstruction.co.nz



Design Name
Huia
 Company
The Natural Construction Company
WESTPORT, New Zealand

Designed	Samuel J.Naus	Drawing Title 3D PERSPECTIVES				Drawing Number P06	Scale N/A
Drawn	SJN						
Rev.	00	No:	Date	Description	Initials	ALL DIMENSIONS TO BE VERIFIED ON SITE ALL WORK TO COMPLY WITH THE NZS 3604 AND THE NEW ZEALAND BUILDING CODE	
Creation Date	01/06/2013						

© Copyright 2013. The Natural Construction Company Ltd.