

Telephone: (03) 789 8560
Mobile: 027 632 3808
Email: natcon@xtra.co.nz
www.naturalconstruction.co.nz

The KAWATIRI
 Homes Range



Design Name
Fantail
 Company
The Natural Construction Company
 Westport, New Zealand

Designed	Samuel J.Naus	Drawing Title FLOOR PLAN				Drawing Number P01	Scale 1:100
Drawn	SJN						
Rev.	00	No:	Date	Description	Initials	ALL DIMENSIONS TO BE VERIFIED ON SITE ALL WORK TO COMPLY WITH THE NZS 3604 AND THE NEW ZEALAND BUILDING CODE	
Creation Date	01/06/2013						

© Copyright 2013. The Natural Construction Company Ltd.

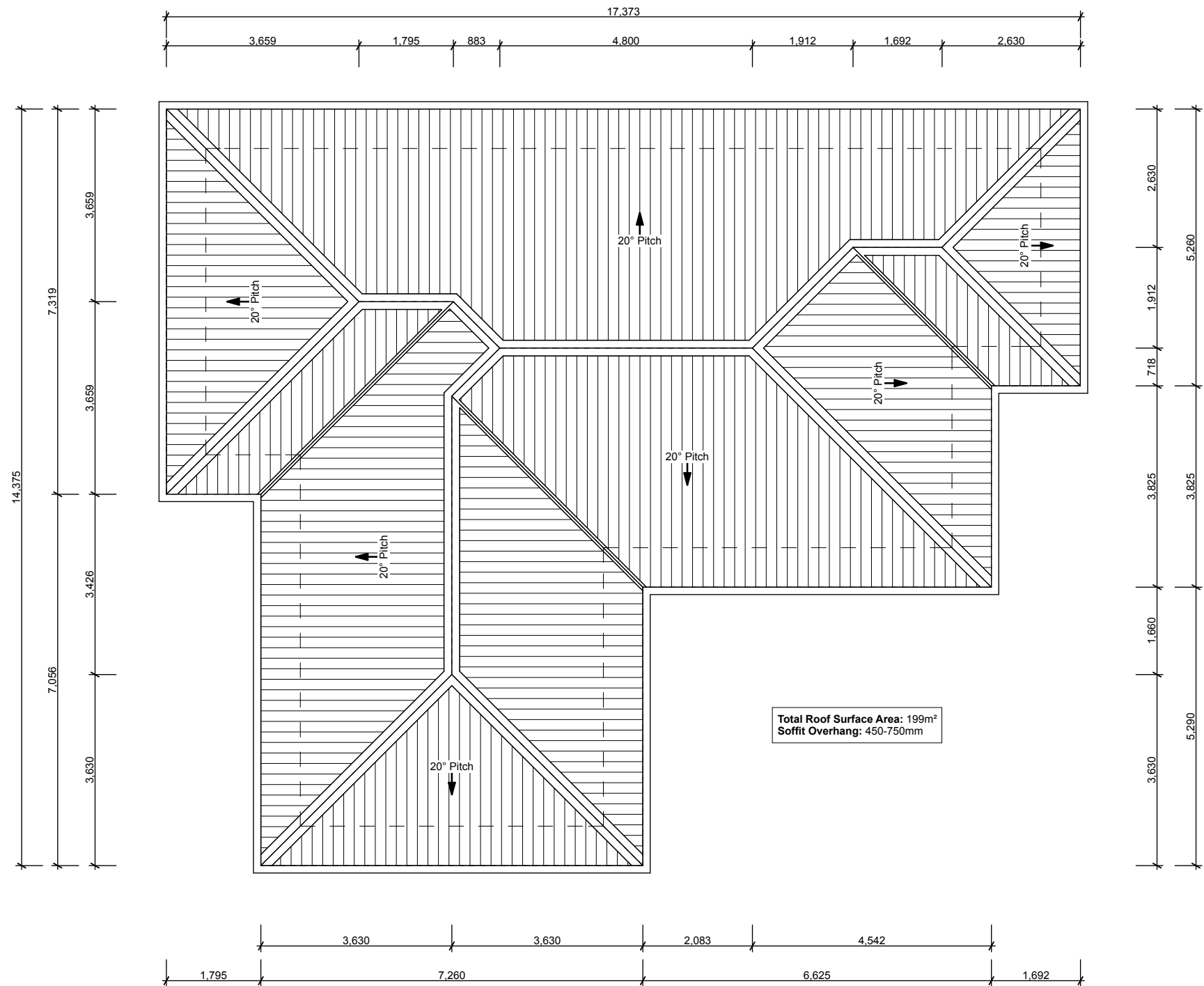

Telephone: (03) 789 8560
Mobile: 027 632 3808
Email: natcon@xtra.co.nz
www.naturalconstruction.co.nz



Design Name
Fantail
Company
The Natural Construction Company
Westport, New Zealand

Designed	Samuel J.Naus	Drawing Title			
Drawn	SJN	ROOF PLAN			
Rev.	00	No:	Date	Description	Initials
Creation Date	01/06/2013				

© Copyright 2013. The Natural Construction Company Ltd.

Drawing Number	Scale
P02	1:100
ALL DIMENSIONS TO BE VERIFIED ON SITE ALL WORK TO COMPLY WITH THE NZS 3604 AND THE NEW ZEALAND BUILDING CODE	

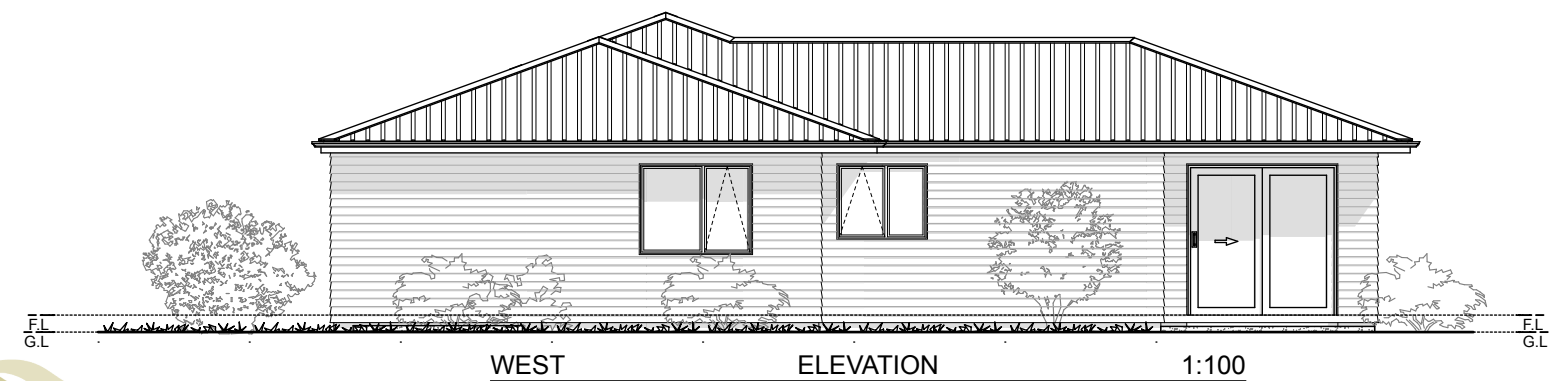
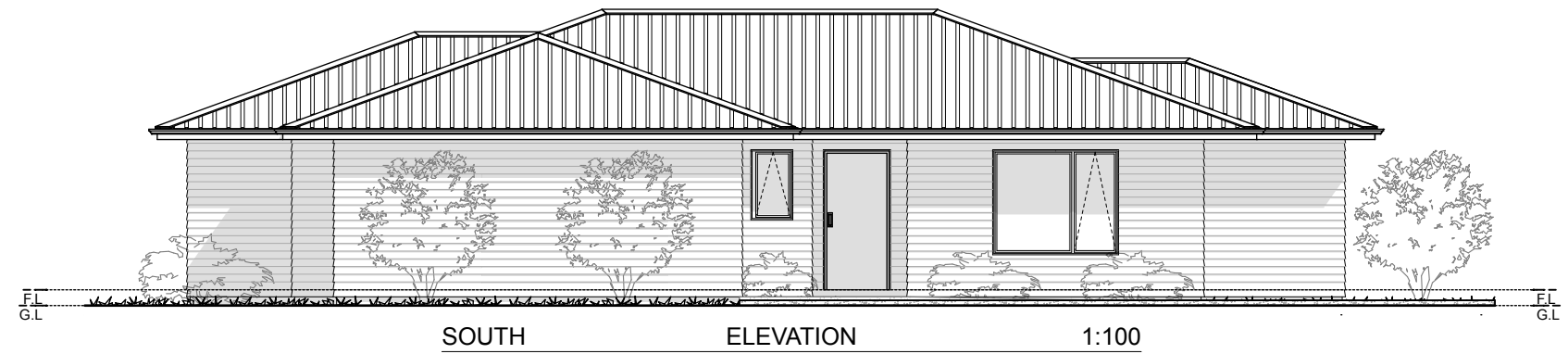
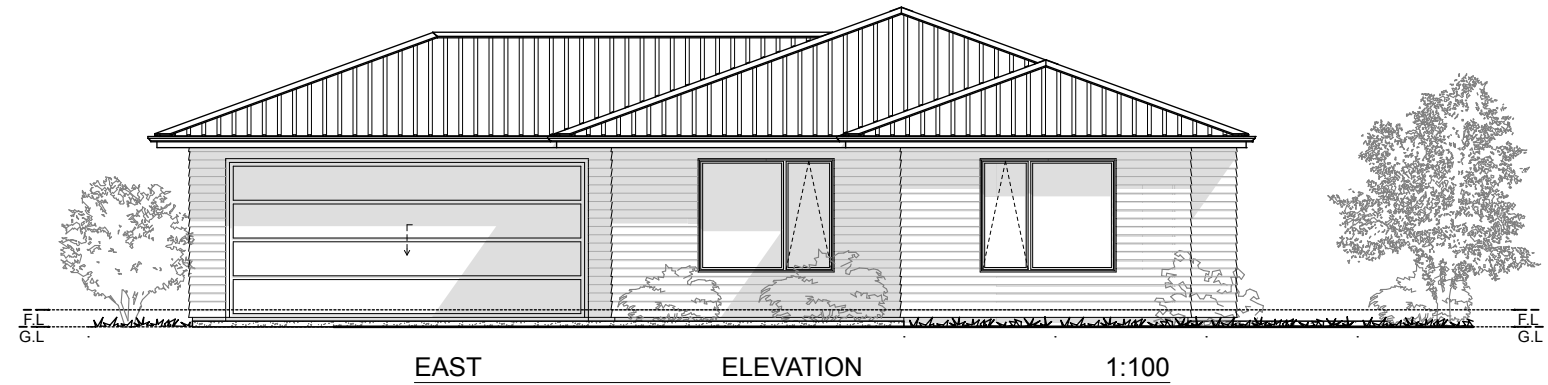
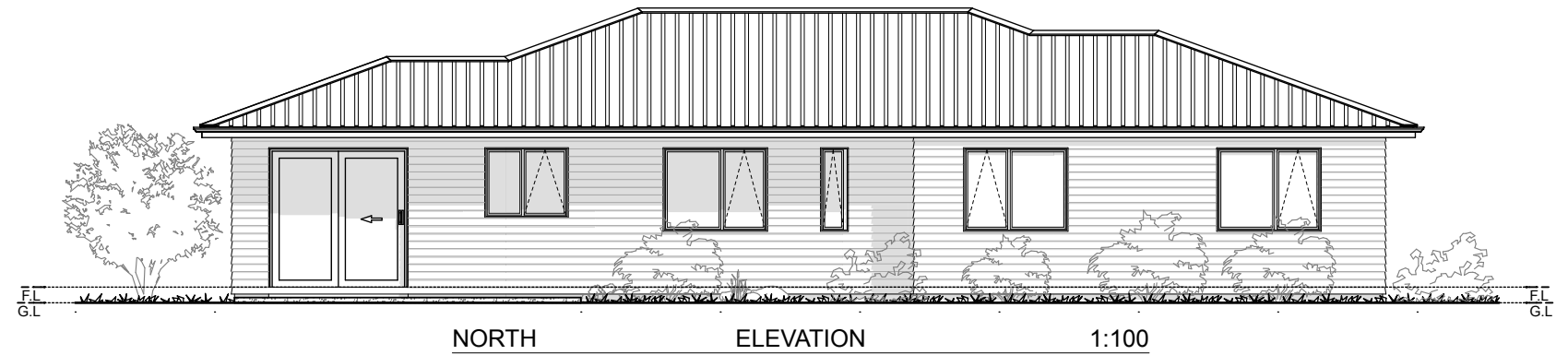

Telephone: (03) 789 8560
Mobile: 027 632 3808
Email: natcon@xtra.co.nz
www.naturalconstruction.co.nz



Design Name
Fantail
Company
The Natural Construction Company
Westport, New Zealand

Designed	Samuel J.Naus	Drawing Title ELEVATIONS			Drawing Number	Scale
Drawn	SJN				P04	1:100
Rev.	00	No:	Date	Description	Initials	ALL DIMENSIONS TO BE VERIFIED ON SITE ALL WORK TO COMPLY WITH THE NZS 3604 AND THE NEW ZEALAND BUILDING CODE
Creation Date	01/06/2013					

© Copyright 2013. The Natural Construction Company Ltd.

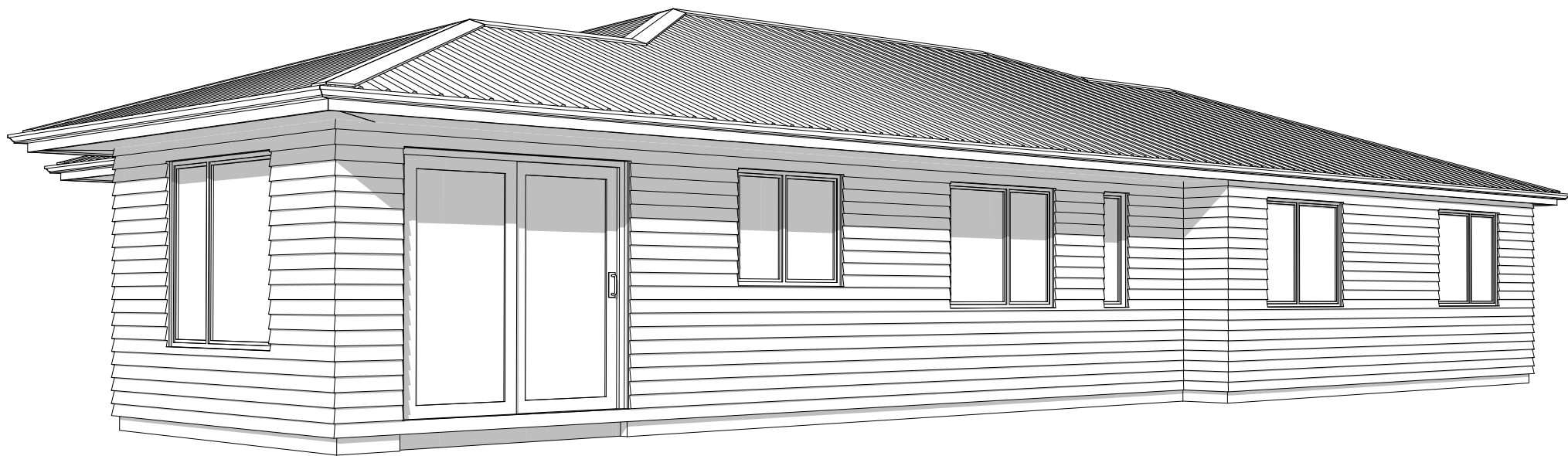

Telephone: (03) 789 8560
Mobile: 027 632 3808
Email: natcon@xtra.co.nz
www.naturalconstruction.co.nz



Design Name
Fantail
 Company
The Natural Construction Company
 Westport, New Zealand

Designed	Samuel J.Naus	Drawing Title 3D PERSPECTIVES				Drawing Number P05	Scale N/A
Drawn	SJN						
Rev.	00	No:	Date	Description	Initials	ALL DIMENSIONS TO BE VERIFIED ON SITE ALL WORK TO COMPLY WITH THE NZS 3604 AND THE NEW ZEALAND BUILDING CODE	
Creation Date	01/06/2013						

© Copyright 2013. The Natural Construction Company Ltd.